

In the Control Panel, click the **Network and Internet Connections** option, then choose **Network Connections**. *Note: If the Control Panel is in Classic View, double click the Network Connections icon.*

Click the **File** menu and choose **New Connection** to start the **New Connection Wizard**. Click **Next** on the first screen.

Select **Connect to the Internet** and click **Next**.

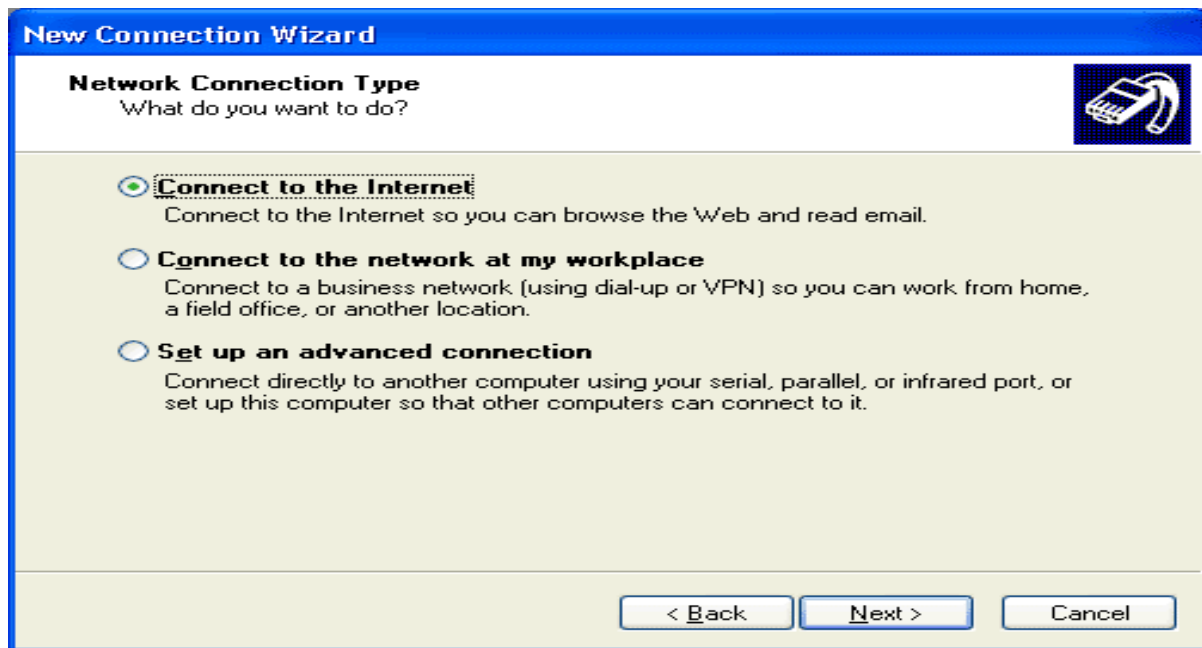

Select **Set up my connection manually** and click **Next**.

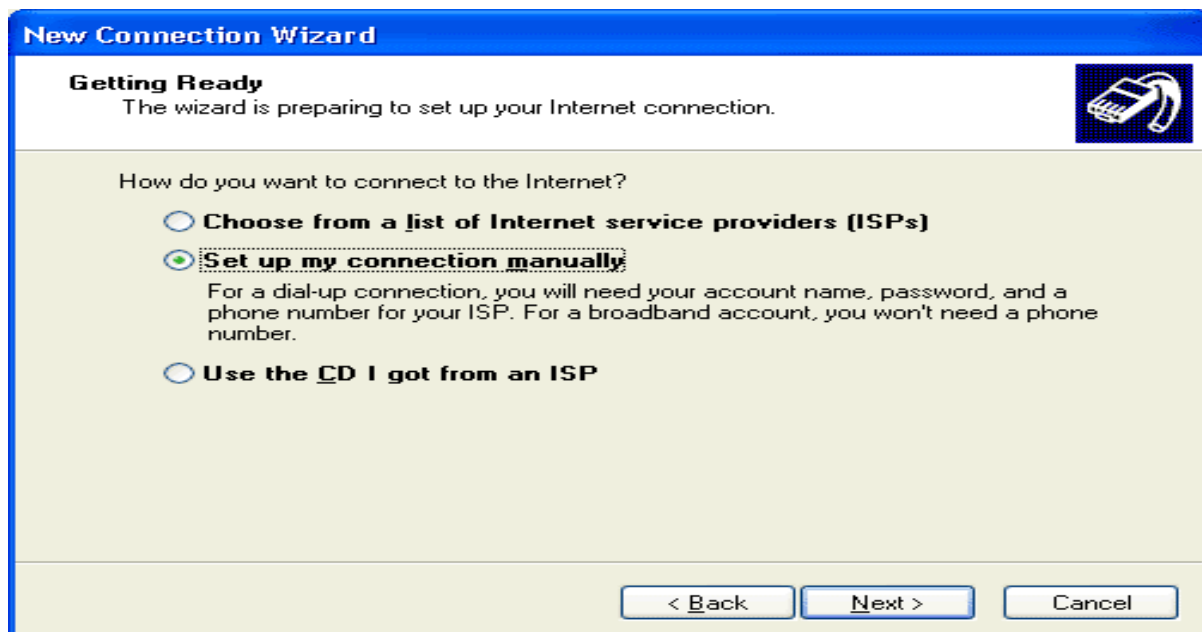

Select **Connect using a dial-up modem**. Click the **Next** button.

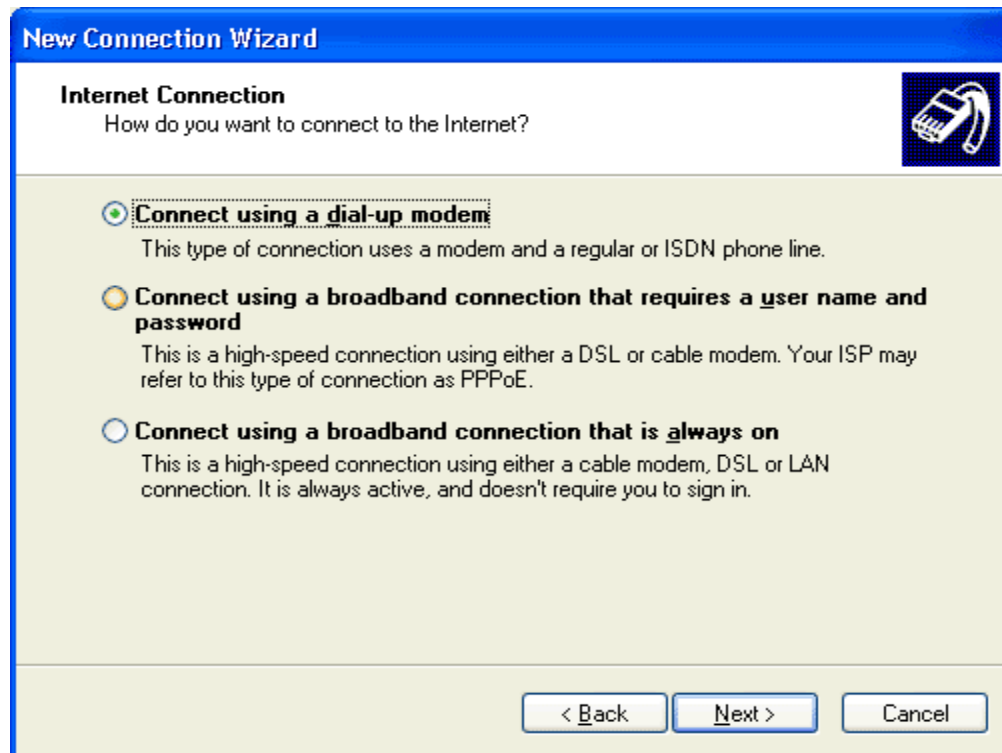

New Connection Wizard

Internet Connection
How do you want to connect to the Internet?

Connect using a dial-up modem
This type of connection uses a modem and a regular or ISDN phone line.

Connect using a broadband connection that requires a user name and password
This is a high-speed connection using either a DSL or cable modem. Your ISP may refer to this type of connection as PPPoE.

Connect using a broadband connection that is always on
This is a high-speed connection using either a cable modem, DSL or LAN connection. It is always active, and doesn't require you to sign in.

< Back Next > Cancel

In the **ISP Name** field, enter **Expedient** as the name for your connection. Click **Next**.

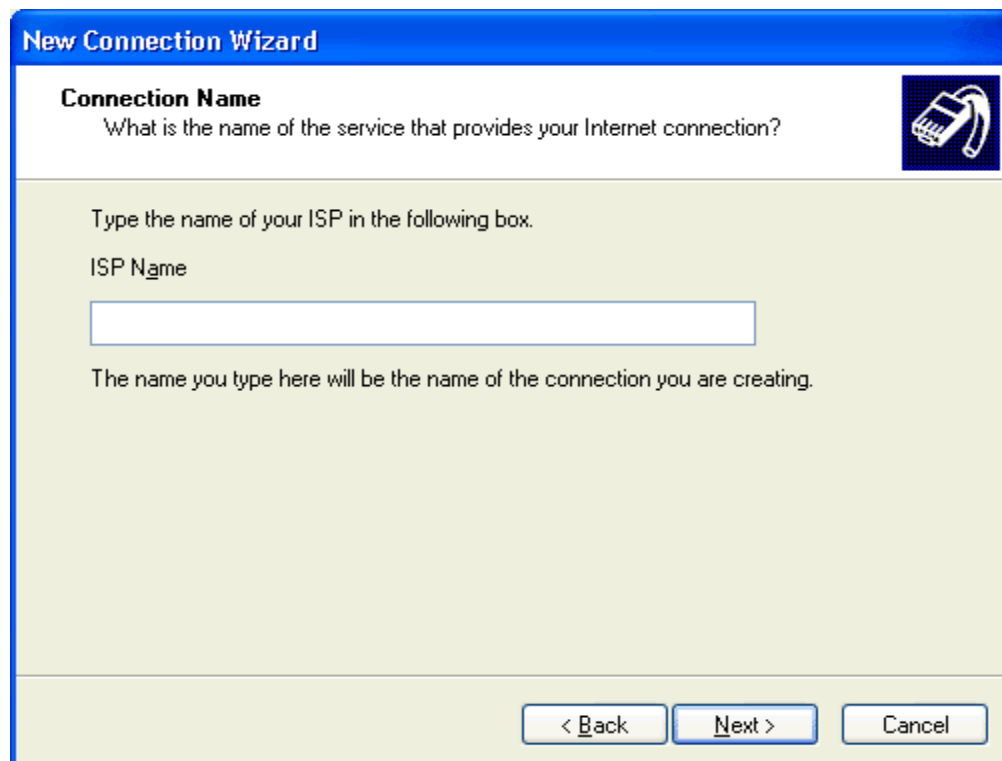

New Connection Wizard

Connection Name
What is the name of the service that provides your Internet connection?

Type the name of your ISP in the following box.

ISP Name

The name you type here will be the name of the connection you are creating.

< Back Next > Cancel

Enter your [Local Access Number](#) into the **Phone Number** field. Click **Next**.

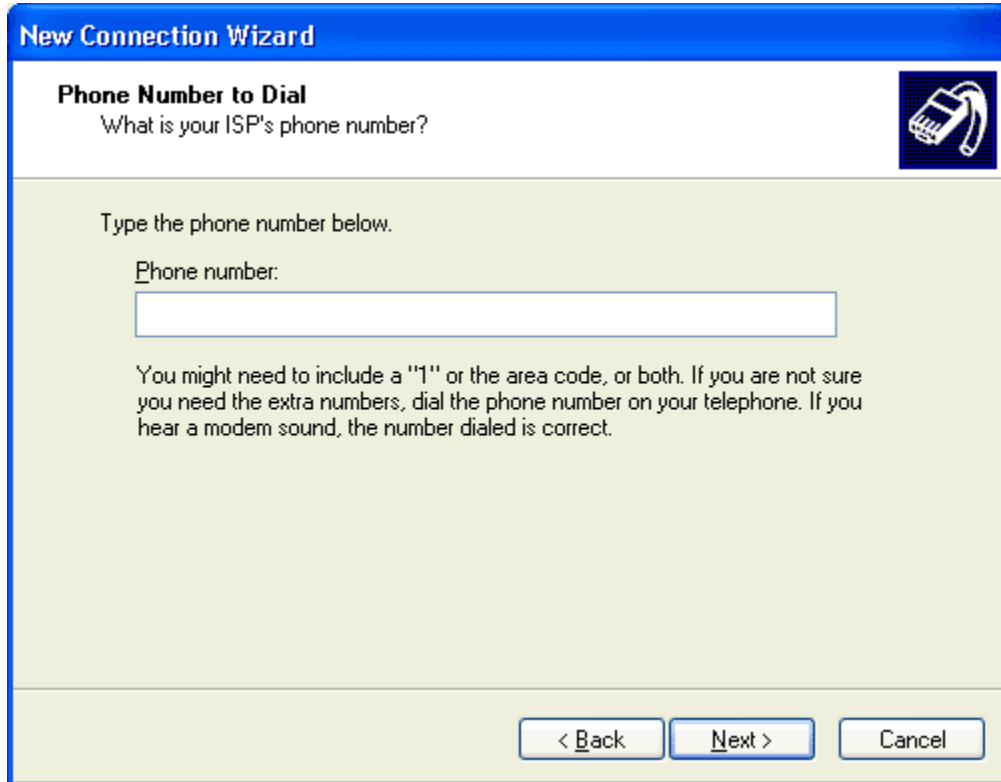

Windows XP - Dialup Connection

If you have already configured your computer to connect and need to check the settings, [click here](#).

To setup your dialup connection in Windows XP:

From the **Start** menu, choose **Control Panel**. Double click **Add/Remove Programs** then select **Add/Remove Windows component**. Uncheck the option for MSN explorer. Click **Next**. Close Add/Remove programs.

In the Control Panel, click the **Network and Internet Connections** option, then choose **Network Connections**. *Note: If the Control Panel is in Classic View, double click the Network Connections icon.*

Click the **File** menu and choose **New Connection** to start the **New Connection Wizard**. Click **Next** on the first screen.

Select **Connect to the Internet** and click **Next**.

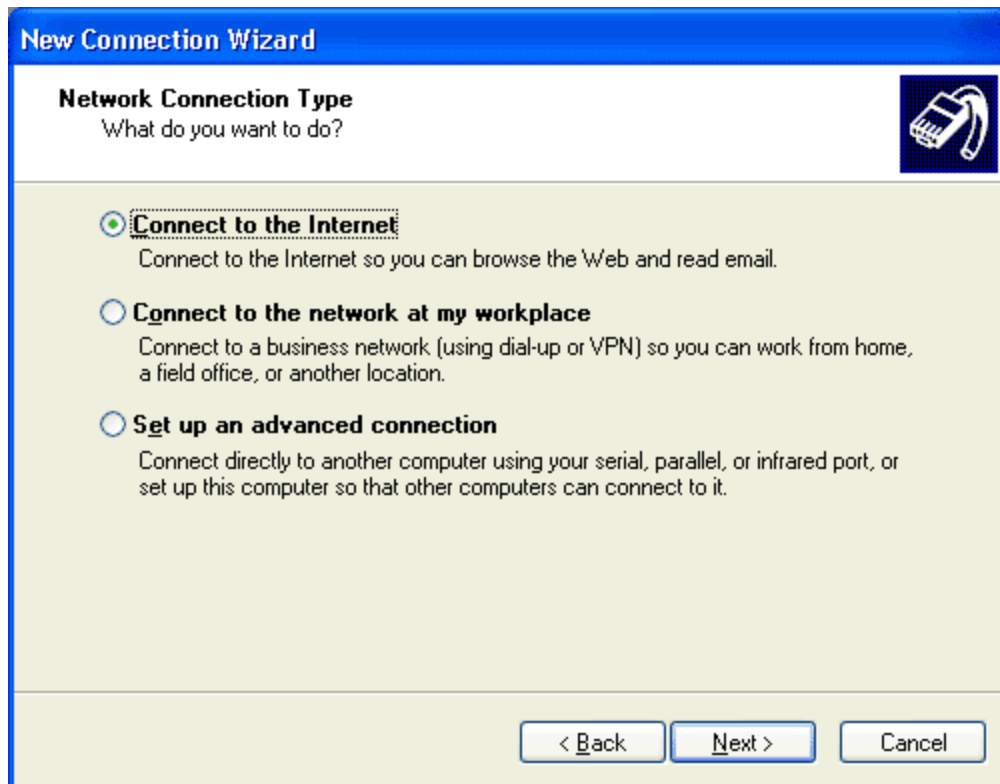

Select **Set up my connection manually** and click **Next**.

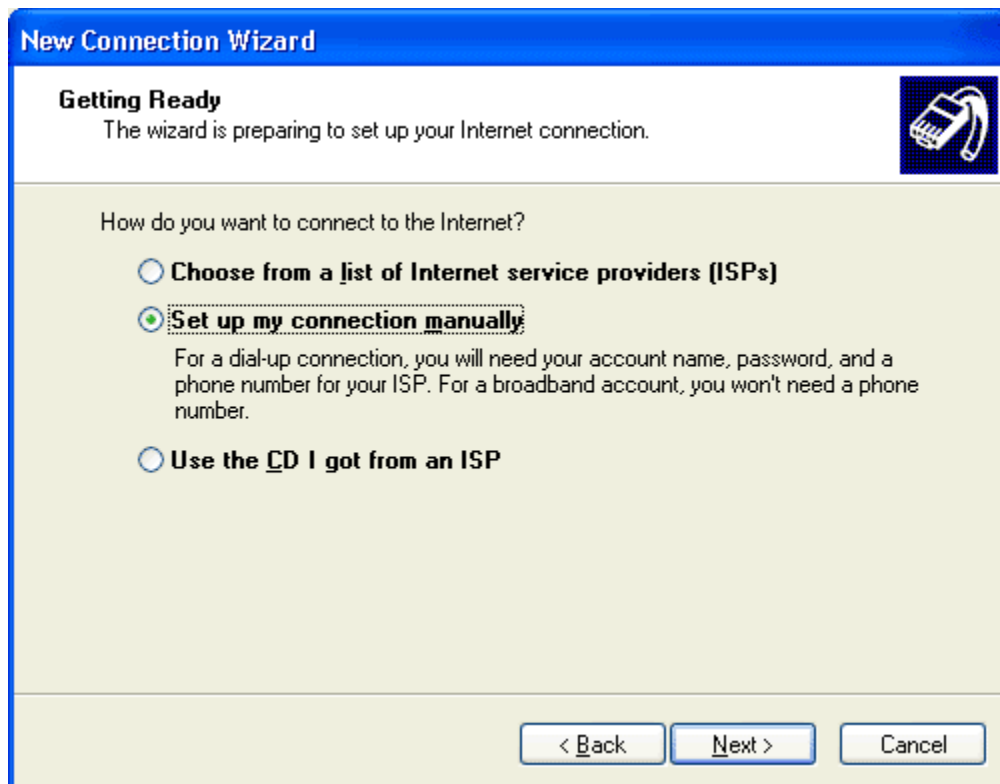

Select **Connect using a dial-up modem**. Click the **Next** button.

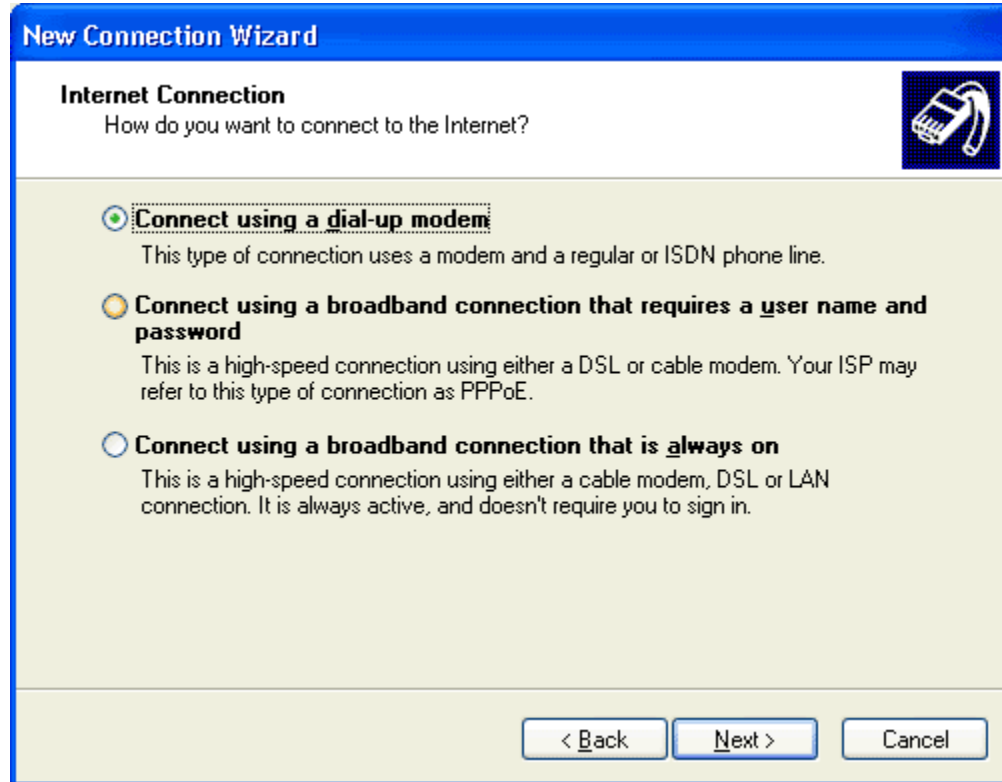

In the **ISP Name** field, enter **Expedient** as the name for your connection. Click **Next**.

New Connection Wizard

Connection Name
What is the name of the service that provides your Internet connection?

Type the name of your ISP in the following box.

ISP Name

The name you type here will be the name of the connection you are creating.

< Back Next > Cancel

Enter your [Local Access Number](#) into the **Phone Number** field. Click **Next**.

While you can enable Dialing Properties, we recommend you type the entire number INCLUDING properties into the "Telephone Number:" field. The number should be entered exactly as it needs to be dialed. For example, if you need to dial the area code enter the number as **XXX-XXX-XXXX**.

To **disable call waiting**, type in *70, XXX-XXX-XXXX if you have tone dialing or 1170, XXX-XXX-XXXX if you have pulse dialing. Note: Some phone companies use 70# to disable call waiting; if this applies to you, type in 70#, XXX-XXX-XXXX. If you are not sure what your call waiting code is, please contact your telephone company for this information.

If you need to **dial 9 to get an outside line**, enter the number as **9, XXX-XXXX**.

Note: Dashes (-) and spaces are not required, but using dashes can allow you to more clearly distinguish the area code from the exchange and the final 4 digits.

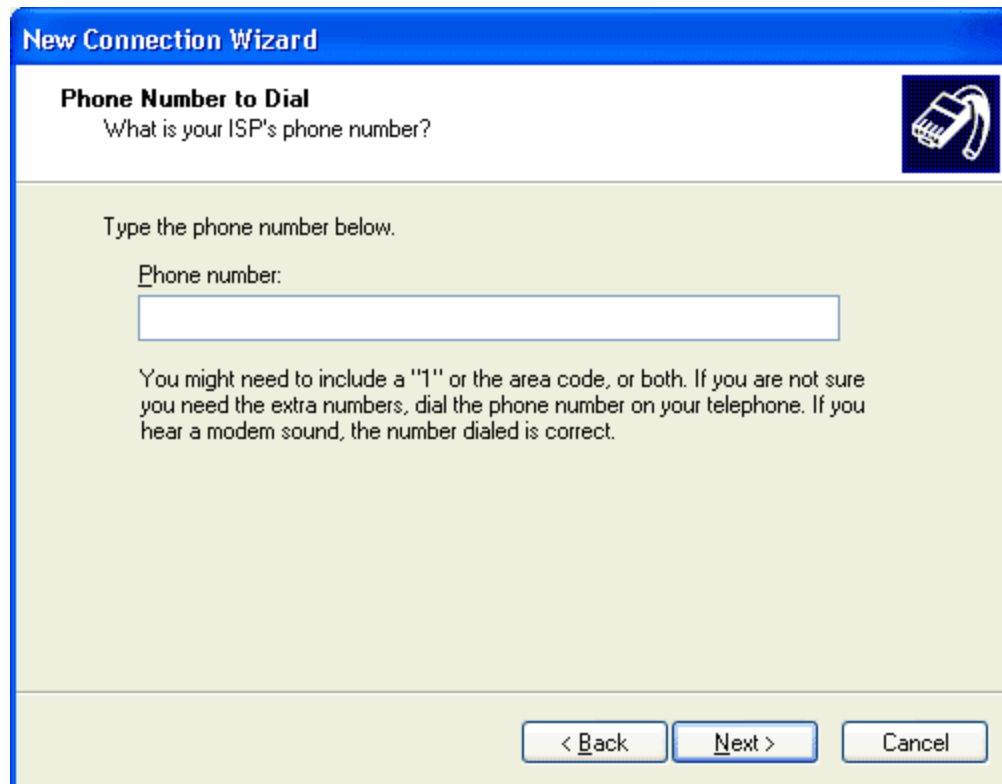

New Connection Wizard

Phone Number to Dial
What is your ISP's phone number?

Type the phone number below.

Phone number:

You might need to include a "1" or the area code, or both. If you are not sure you need the extra numbers, dial the phone number on your telephone. If you hear a modem sound, the number dialed is correct.

< Back Next > Cancel

Enter the following information, and click **Next**.

- In the **Username** field, enter your dialup username.
- Enter your password into the **Password** field, then reenter it into the **Confirm password** field.
- Check the option to **Make this the default Internet connection**.
- Uncheck **Turn on the Internet Connection Firewall** for this connection.

New Connection Wizard

Internet Account Information
You will need an account name and password to sign in to your Internet account.

Type an ISP account name and password, then write down this information and store it in a safe place. (If you have forgotten an existing account name or password, contact your ISP.)

User name:

Password:

Confirm password:

Use this account name and password when anyone connects to the Internet from this computer

Make this the default Internet connection

Turn on Internet Connection Firewall for this connection

< Back Next > Cancel

Check the box to **Add a shortcut to this connection to my desktop** to put an icon on your desktop to this dialup connection. Click **Finish**.

New Connection Wizard

Completing the New Connection Wizard

You have successfully completed the steps needed to create the following connection:

Dial-up Connection

- Make this the default connection
- Share with all users of this computer

The connection will be saved in the Network Connections folder.

Add a shortcut to this connection to my desktop

To create the connection and close this wizard, click Finish.

< Back Finish Cancel

